TEXAS A&M UNIVERSITY
Naresh K. Vashisht
College of Medicine
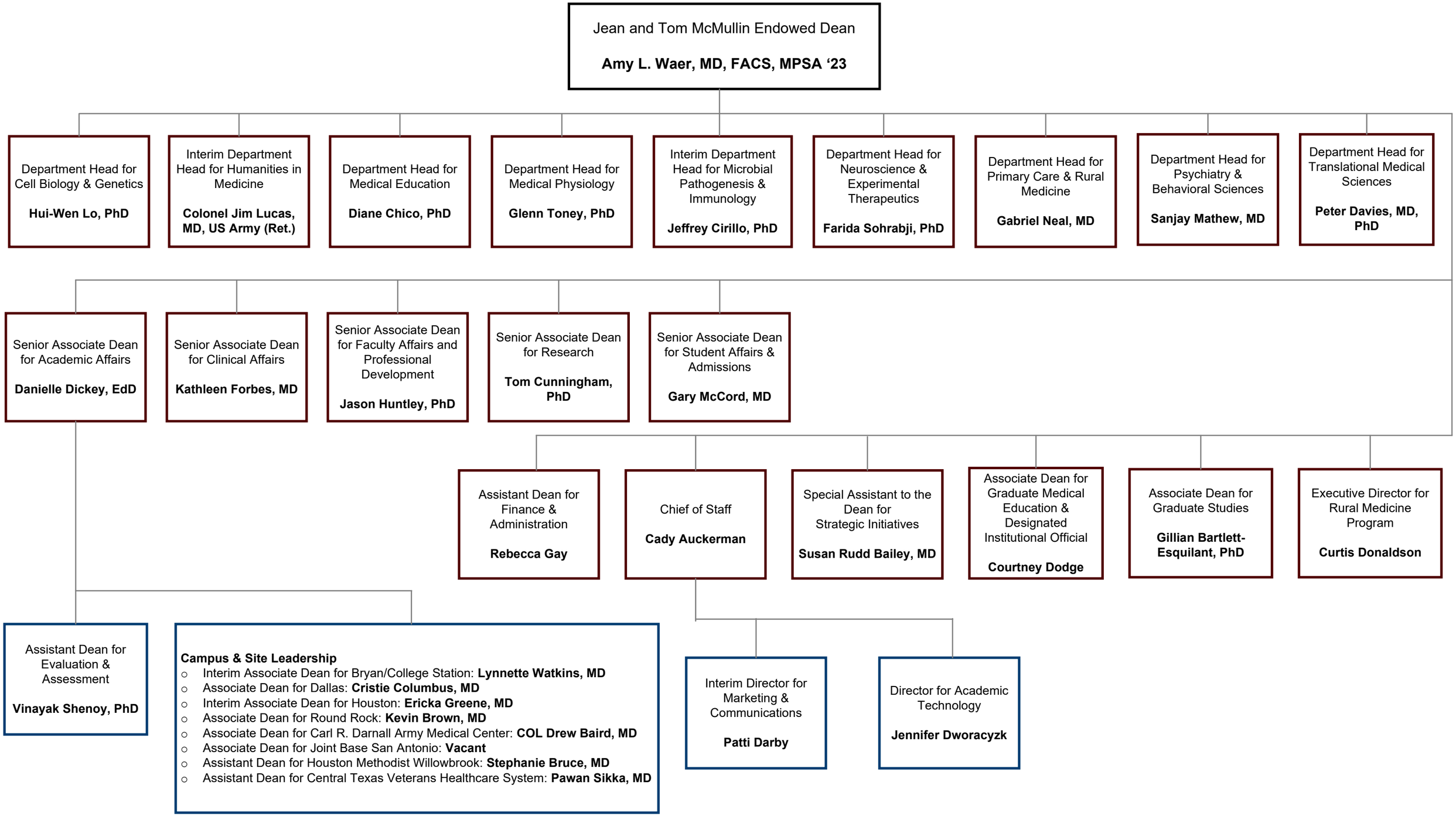
As of 1.5.2026