As of 5.1.2025
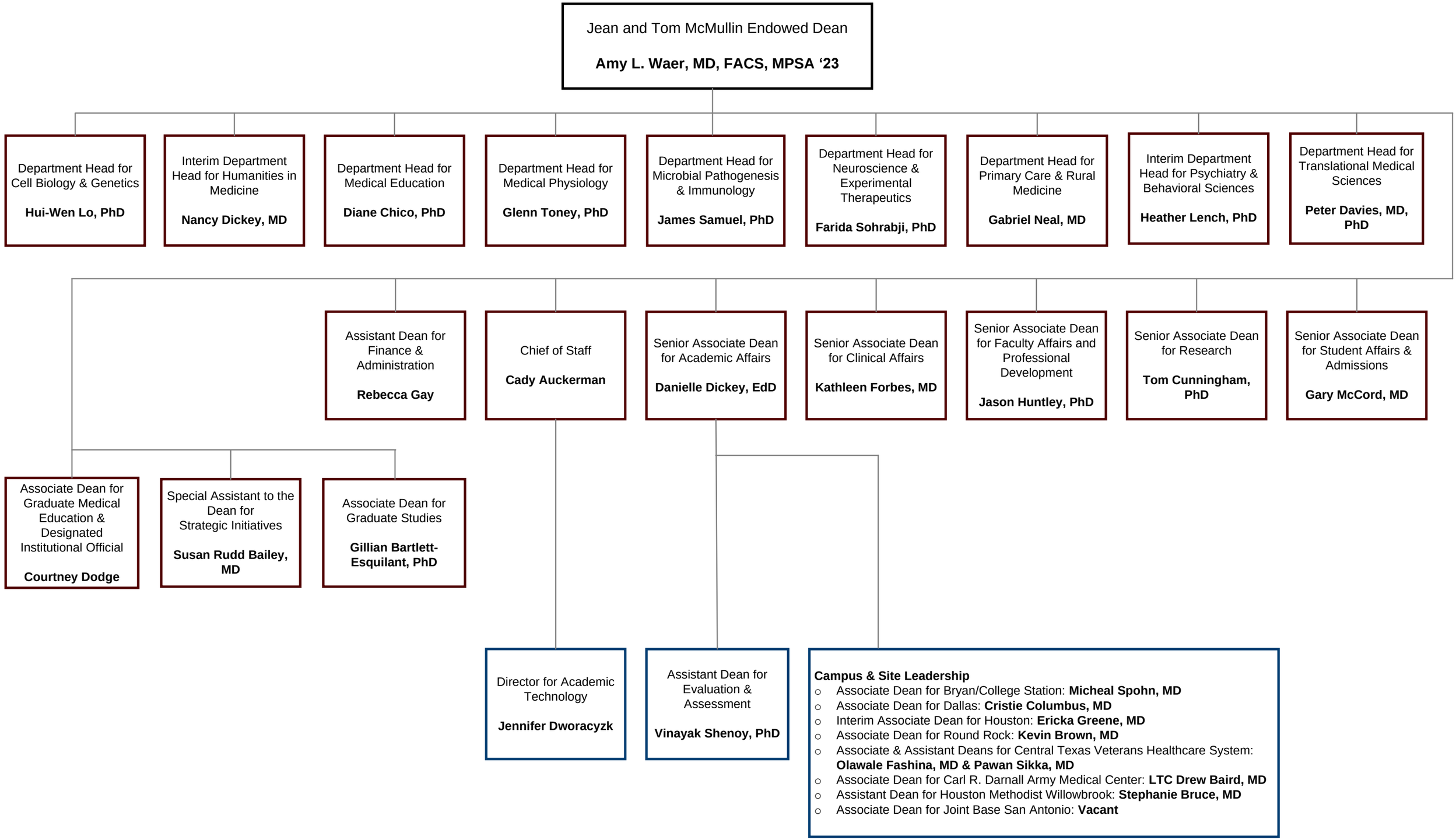
TEXAS A&M UNIVERSITY
College of Medicine